

Patient report

Bio-Rad DATE: 08/24/2019
D-10 TIME: 04:27 PM
S/N: #DJ4I016123 Software version: 4.30-2
Sample ID: 10632915
Injection date 08/24/2019 02:55 PM
Injection #: 13 Method: HbA1c
Rack #: --- Rack position: 1

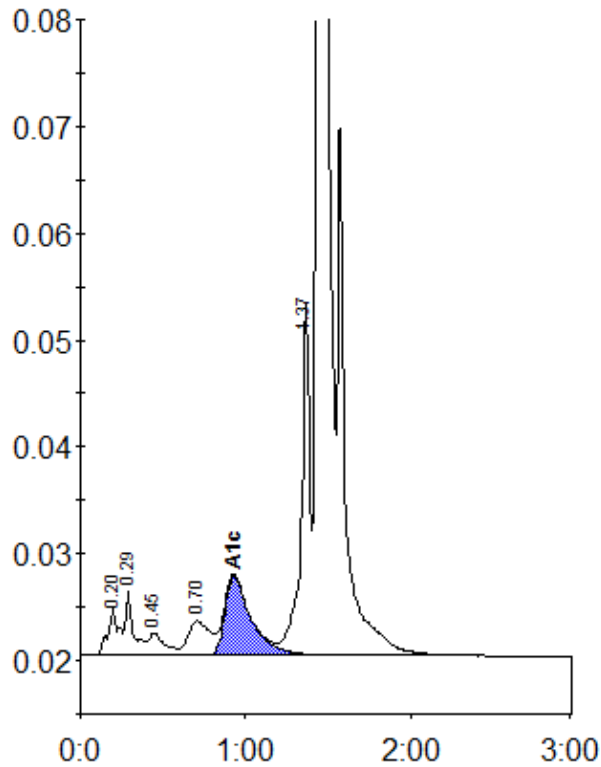

Peak table - ID: 10632915

Peak	R.time	Height	Area	Area %
A1a	0.20	4312	20342	0.9
A1b	0.29	6082	20883	0.9
F	0.45	2104	14135	0.6
LA1c/CHb-1	0.70	3229	30151	1.4
A1c	0.93	7496	83302	5.3
P3	1.37	33009	118831	5.4
A0	1.44	607547	1920568	87.0
Total Area:		2208211		

Concentration:	%
A1c	5.3